

**Art Trail sponsored by our Artists & these Eateries:**

**A Haddenham Garden Centre Coffee Shop -**

Stanbridge Rd, HP17 8HN Phone: 01844 290395  
Open Mon to Sat 9am-4.30pm, Sun 10.30am-4pm  
Breakfasts, homemade cakes, lunches & daily specials,  
afternoon tea and a Sunday Roast.

[www.haddenhamgardencentre.co.uk](http://www.haddenhamgardencentre.co.uk)

**B Bradmoor Farm Shop & Café -**

Stanbridge Rd HP17 8JX Phone: 01844 299387  
Open Tues to Sat 9am-5pm - Food served until 3pm.  
Sundays 10am-4pm - Breakfast served until 11.30am, carvery  
served from 12pm.

[www.bradmoorfarm.co.uk](http://www.bradmoorfarm.co.uk)

**C Tickety Brew -**

Banks Parade, HP17 8ED Phone: 01844 291059  
Open Mon to Fri 8-4.30pm, Sat 9am-2.30pm  
Freshly cooked breakfasts, sandwiches, cakes & much more.  
Most fresh produce locally sourced.

[www.facebook.com/Tickety-brew-café](https://www.facebook.com/Tickety-brew-café)

**D Norsk -**

7 Fort End, HP17 8EJ Phone: 01844 290426  
Open Mon to Fri 8am-4.30pm, Sat 9am-4.30pm, Sun 9am-2pm  
Scandinavian lifestyle store and café.

[www.mynorskway.com](http://www.mynorskway.com)



**NORSK.**

**Haddenham's Midsummer Eve Art Crawl**

Indulge your love of art, enjoy some late night shopping  
AND enter our prize draw to **WIN A £50 VOUCHER!**

**When?**

Friday, 21 June - Summer Solstice  
From 5pm till 9pm (times vary between venues – see details overleaf)



**Where?**

The seven Haddenham exhibition venues: **124-134**



**What?**

Haddenham's Art Trail venues are opening for the Summer  
Solstice evening 2019. Celebrate the longest day of the year  
with a stroll round our creative community, meet the makers  
and do a little late night shopping!



**PLUS! YOUR CHANCE TO WIN £50**

**to spend with a Haddenham Artist or Maker of your choice.**

Simply collect a stamp at each of the 7 participating venues  
between 5pm-9pm Friday 21 June 2019, for your chance to win  
a £50 voucher to spend with a participating artist or maker of  
your choice. Collect 7 different stamps and hand this leaflet in  
at the final venue. All completed entries will be entered into  
the prize draw, and the winner drawn at random.

Winners will be notified by 28 June 2019.

STAMP 1	STAMP 2	STAMP 3	STAMP 4
STAMP 5	STAMP 6	STAMP 7	

See venue details overleaf for specific opening times.

Name: \_\_\_\_\_

Phone: \_\_\_\_\_

Email: \_\_\_\_\_

We will ONLY use these details to notify the prize winner & all contact details  
will then be deleted. The £50 voucher can be used any time before BAW 2020,  
ONLY with one of the participating Haddenham exhibitors/venues numbered  
124-134 overleaf & in the directory. Conditions apply.



**Haddenham Art Trail**

**8 - 23 June 2019**

**Free entry to all venues.**

Makers & Artists in Action

For more information about our venues check  
the Bucks Art Weeks Directory  
which is available at all venues or online at:

[www.bucksartweeks.org.uk](http://www.bucksartweeks.org.uk)

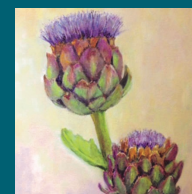

124 Group 21



125 Kairen Bradford



126 Dragon Barn



127 Judy Cowper



128 Kathryn Croxson



129 Monica Lewis



130 Clare Abbott

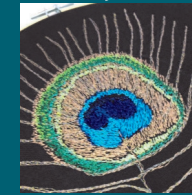

130 Sew Naomi

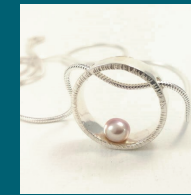

131 Liz Dee

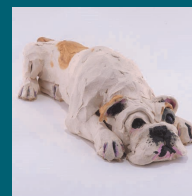

132 William Rolls



133 Anna K Baldwin



134 Heather Hunter

Join our MIDSUMMER EVE ART CRAWL for late night openings



and a chance to win £50 on FRIDAY 21 JUNE

- See back page for details -

**THE HADDENHAM FEAST ARTS & CULTURE FESTIVAL**

14 - 23 SEPTEMBER 2019

HADDENHAM IS GROWING. B  
NEW FACES, NEW VOICES, NEW TALENTS. A TIME OF RENEWAL.

WE WANT TO BUILD ON THE VILLAGE'S HISTORY AND TRADITIONS,  
EMBRACE CHANGE, CREATE A REFRESHED SENSE OF COMMUNITY.

AND WE WANT TO  
**HAVE FUN!**

FOR MORE INFO FOLLOW US ON

@THEFEASTFESTIVAL @THEFEASTFEST





Makers & Artists in Action

# Haddenham Art Trail

8 - 23 June 2019

[www.bucksartweeks.org.uk](http://www.bucksartweeks.org.uk)

Follow the MIDSUMMER EVE ART CRAWL marked 1 to 7 for late night openings, Friday 21 June 5pm till 9pm  
Visit all 7 venues and enter the free £50\* prize draw!  
(\* See overleaf for details)

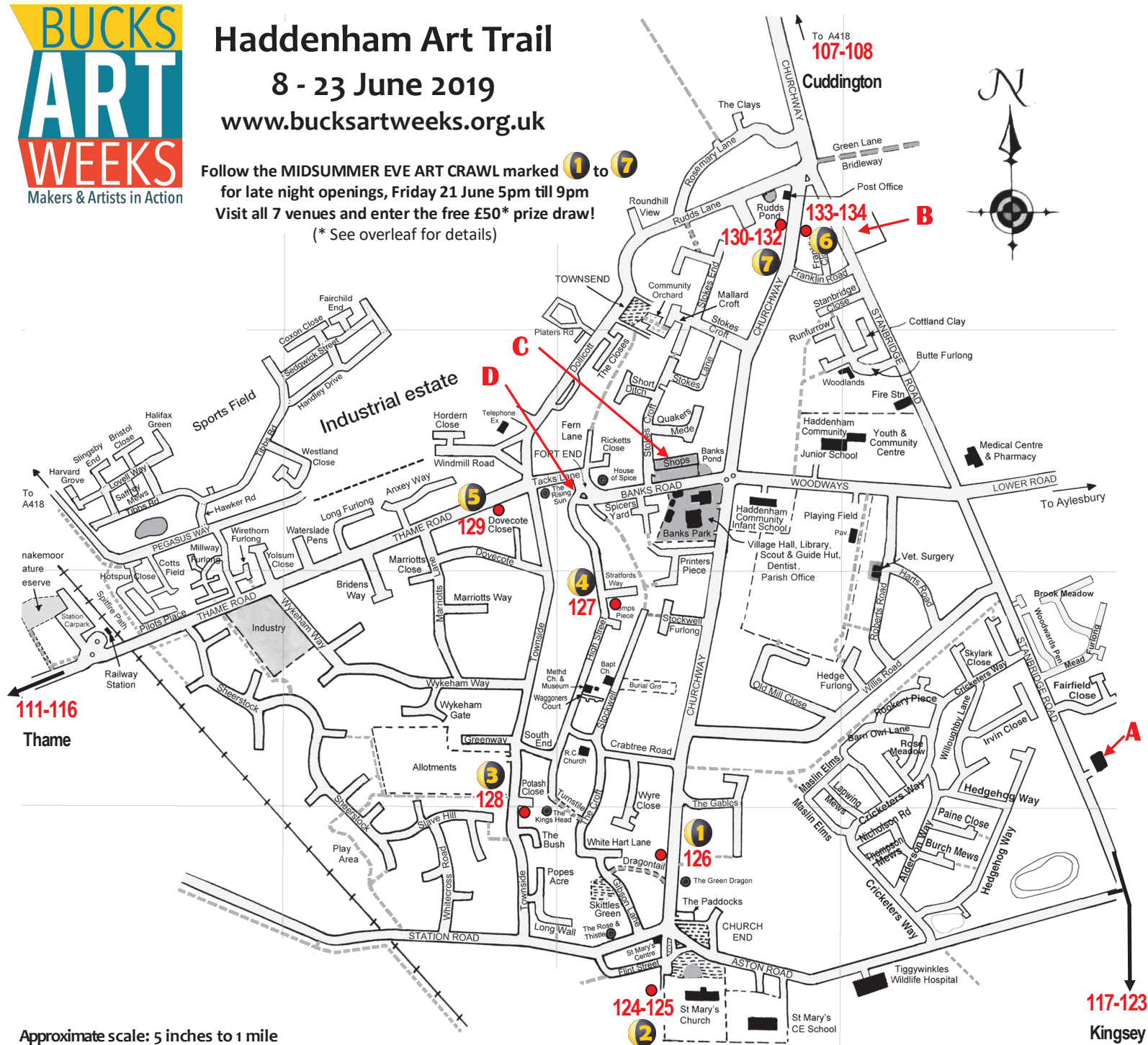

Approximate scale: 5 inches to 1 mile

The 1978 village map by DC Lack updated by Alan Rose 2018 was used in the preparation of this map

## Venues & Opening Times:

8	9	10	11	12	13	14	15	16	17	18	19	20	21	22	23
---	---	----	----	----	----	----	----	----	----	----	----	----	----	----	----

**124-125** Tythe Barn, Church End HP17 8AH  
Paintings, Photography & Silver Jewellery - 12pm-5pm  
MIDSUMMER EVE ART CRAWL: 21 June 5-7pm

8	9	10	11	12	13	14	15	16	17	18	19	20	21	22	23
---	---	----	----	----	----	----	----	----	----	----	----	----	----	----	----

**126** Dragon Barn Studio, Churchway HP17 8AB  
Varied Contemporary Exhibition - 12pm-6pm  
MIDSUMMER EVE ART CRAWL: 21 June 5-6pm

8	9	10	11	12	13	14	15	16	17	18	19	20	21	22	23
---	---	----	----	----	----	----	----	----	----	----	----	----	----	----	----

**127** Myrtle Cottage, 11 High Street HP17 8ES  
Sculpture Inside and Out - 11am-5pm  
MIDSUMMER EVE ART CRAWL: 21 June 5-7pm

8	9	10	11	12	13	14	15	16	17	18	19	20	21	22	23
---	---	----	----	----	----	----	----	----	----	----	----	----	----	----	----

**128** Anvil Cottage, 41 Townside HP17 8AW  
Textiles & Design Studio - 10am-4pm  
MIDSUMMER EVE ART CRAWL: 21 June 5-7pm

8	9	10	11	12	13	14	15	16	17	18	19	20	21	22	23
---	---	----	----	----	----	----	----	----	----	----	----	----	----	----	----

**129** Homefield, 21 Thame Road HP17 8EW  
Drawing & Painting - 10am-5.30pm  
MIDSUMMER EVE ART CRAWL: 21 June 7-9pm

8	9	10	11	12	13	14	15	16	17	18	19	20	21	22	23
---	---	----	----	----	----	----	----	----	----	----	----	----	----	----	----

**130-132** 151 Churchway HP17 8LG  
Portraiture, Wildlife, Papercuts, Silver Jewellery, Textiles & Ceramic Animal Sculptures - 11am-5pm  
MIDSUMMER EVE ART CRAWL: 21 June 7-9pm

8	9	10	11	12	13	14	15	16	17	18	19	20	21	22	23
---	---	----	----	----	----	----	----	----	----	----	----	----	----	----	----

**133-134** 154 Churchway HP17 8LF  
Jewellery & Handmade Books - 11am-5pm  
MIDSUMMER EVE ART CRAWL: 21 June 6-8pm  
Further Afield:

### CUDDINGTON:

8	9	10	11	12	13	14	15	16	17	18	19	20	21	22	23
---	---	----	----	----	----	----	----	----	----	----	----	----	----	----	----

**107-108** The Old Place HP18 0AS  
Various Artists - 11am-5pm

### KINGSEY:

8	9	10	11	12	13	14	15	16	17	18	19	20	21	22	23
---	---	----	----	----	----	----	----	----	----	----	----	----	----	----	----

**117-123** St Nicholas Church, HP17 8LY - Various Artist  
W/Days 6pm-9pm W/E 11am-5pm

### THAME:

8	9	10	11	12	13	14	15	16	17	18	19	20	21	22	23
---	---	----	----	----	----	----	----	----	----	----	----	----	----	----	----

**111 - 9 Ormond Road OX9 3NX**  
Copper Foiled Stained Glass - 11am-5pm

Key:  Venue closed  Midsummer Eve Art Crawl